



**CARBINE**  
 & ASSOCIATES, LLC

matthews home design  
Matthew K. Cummins  
phone: 931.284.2115  
matthew@matthewshomedesign.com  
www.matthewshomedesign.com

GENERAL NOTES & DESIGN CRITERIA

---

A NEW RESIDENCE AT:  
1928A CASTLEMAN DRIVE

|              |                |
|--------------|----------------|
| PROJECT:     | 18019          |
| DRAWN:       | MKC            |
| CHECKED:     | MKC            |
| ISSUE DATES: |                |
| 05-18-18     | PRELIMINARY    |
| 05-23-18     | REVISED PRELIM |
| 06-06-18     | REVISED PRELIM |
| 06-20-18     | CONSTRUCTION   |
| 11-15-18     | REVISIONS      |
| 11-28-18     | REVISIONS      |
| 11-29-18     | REVISIONS      |

# G1.0

[illegible]

| GROSS BUILDING AREA |        |
|---------------------|--------|
| NAME                | AREA   |
| REAR COVERED PORCH  | 307.5  |
| ENTRY PORCH         | 111.5  |
| COVERED PORCH TOTAL | 418.5  |
| TWO CAR GARAGE      | 464.5  |
| GARAGE TOTAL        | 464.5  |
| MAIN LEVEL LIVING   | 2276.5 |
| SECOND LEVEL LIVING | 1358.5 |
| LIVING TOTAL        | 3635.0 |

| HEATED FLOOR AREA     |         |
|-----------------------|---------|
| NAME                  | AREA    |
| MAIN LEVEL - HEATED   | 2128 SF |
| SECOND LEVEL - HEATED | 1299 SF |
| HEATED TOTAL          | 3426 SF |

| DRAWING INDEX |                                 |
|---------------|---------------------------------|
| SHEET NUMBER  | SHEET NAME                      |
| G1.0          | GENERAL NOTES & DESIGN CRITERIA |
| G1.1          | EXTERIOR PERSPECTIVE VIEWS      |
| A1.0          | FOUNDATION PLAN                 |
| A1.1          | MAIN LEVEL FLOOR PLAN           |
| A1.2          | SECOND LEVEL FLOOR PLAN         |
| A3.1          | EXTERIOR ELEVATIONS             |
| A3.2          | EXTERIOR ELEVATIONS             |
| A4.1          | BUILDING SECTIONS               |
| A4.2          | BUILDING SECTIONS               |
| A5.1          | ROOF PLAN                       |
| A7.1          | DETAILS                         |

© COPYRIGHT 2018 , Matthew K. Cummins

THESE DRAWINGS ARE A GRAPHICAL GUIDE FOR THE EXPERIENCED BUILDER TO USE AS REFERENCE FOR BUILDING THE PROJECT DESCRIBED HEREIN. IT IS THE RESPONSIBILITY OF THE BUILDER AND/ OR THE PURCHASER OF THESE PLANS TO VERIFY ALL LOCAL CODES, ORDINANCES, DESIGN CRITERIA, SITE CONDITIONS AND ETC. IF ANY VARIABLES REQUIRE THAT CHANGES BE MADE TO THESE DRAWINGS, THOSE CHANGES MUST TAKE PRECEDENCE TO WHAT IS SHOWN.

THESE DRAWINGS ARE THE COPYRIGHT OF MATTHEW K. CUMMINS. THE PURCHASER OF THESE DRAWINGS HAS PURCHASED THE RIGHT TO BUILD THE DRAWING SHOWN ONE TIME ONLY. IF THIS PROJECT OR A DERIVATIVE OF THIS PROJECT IN ACCORDANCE WITH FEDERAL COPYRIGHT LAWS IS TO BE BUILT MORE THAN ONCE, EVEN WITH DESIGN CHANGES, ADDITIONAL RIGHTS MUST BE PURCHASED. MULTIPLE BUILDING RIGHTS ARE VERY INEXPENSIVE, ESPECIALLY WHEN COMPARED TO ANY LEGAL EXPENSES THAT WOULD BE INCURRED BY DISREGARDING THIS WARNING. TO REPORT COPYRIGHT VIOLATIONS PLEASE CALL (931)284-2115.

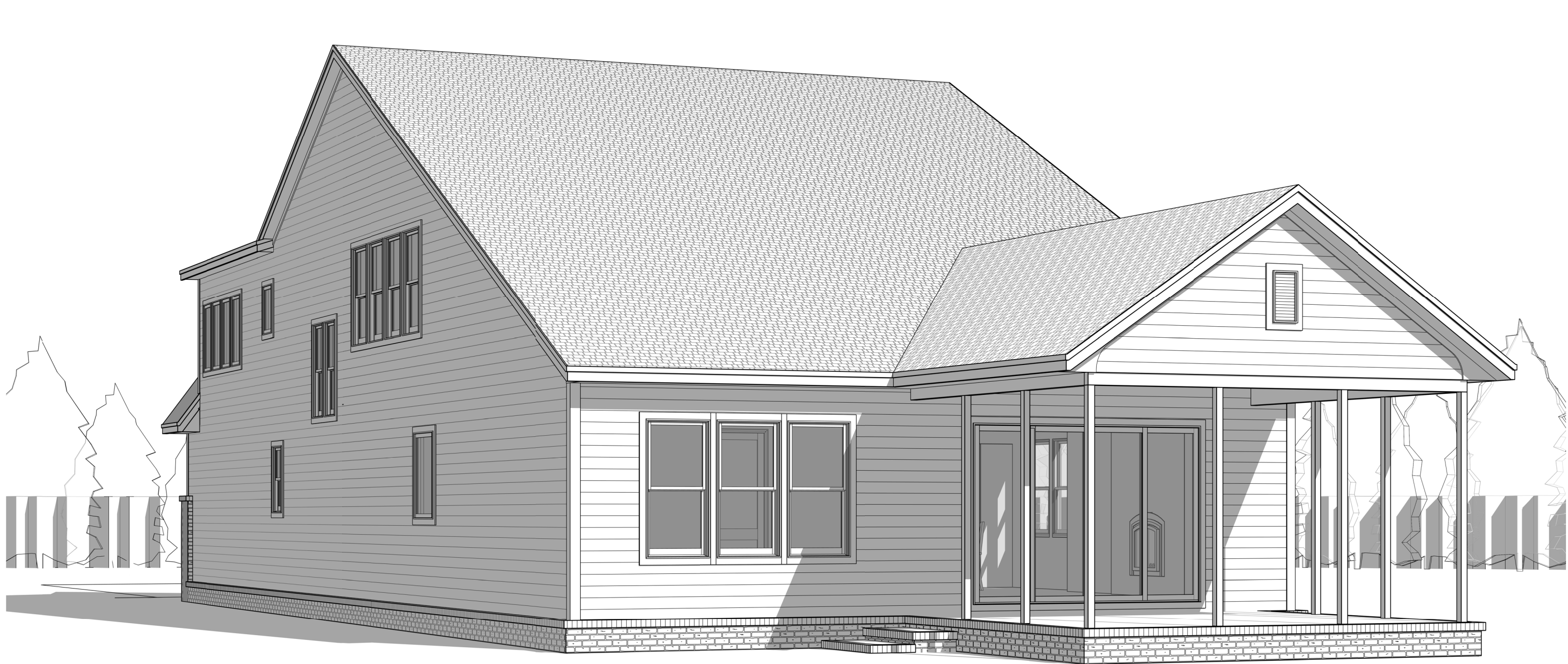

REAR-RIGHT PERSPECTIVE

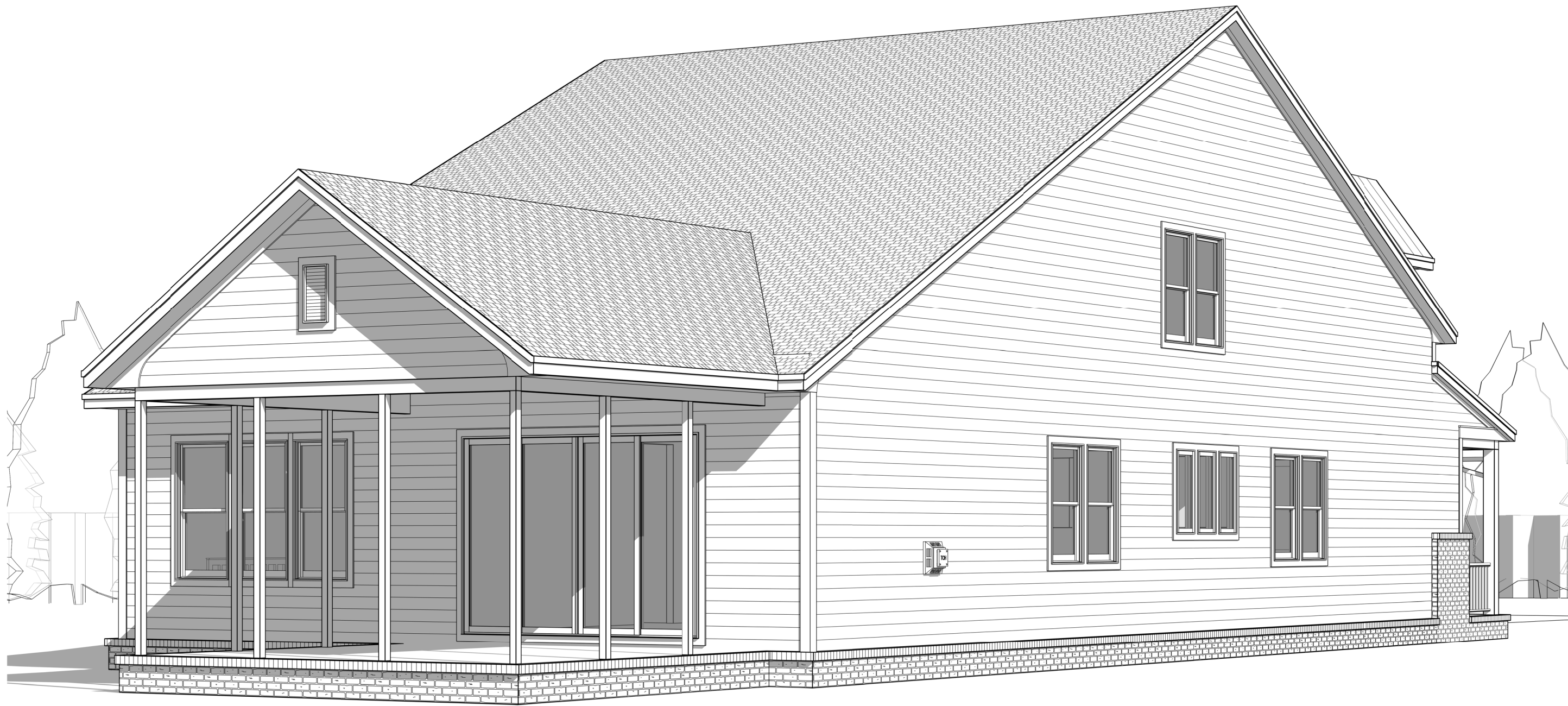

REAR-LEFT PERSPECTIVE



FRONT-LEFT PERSPECTIVE

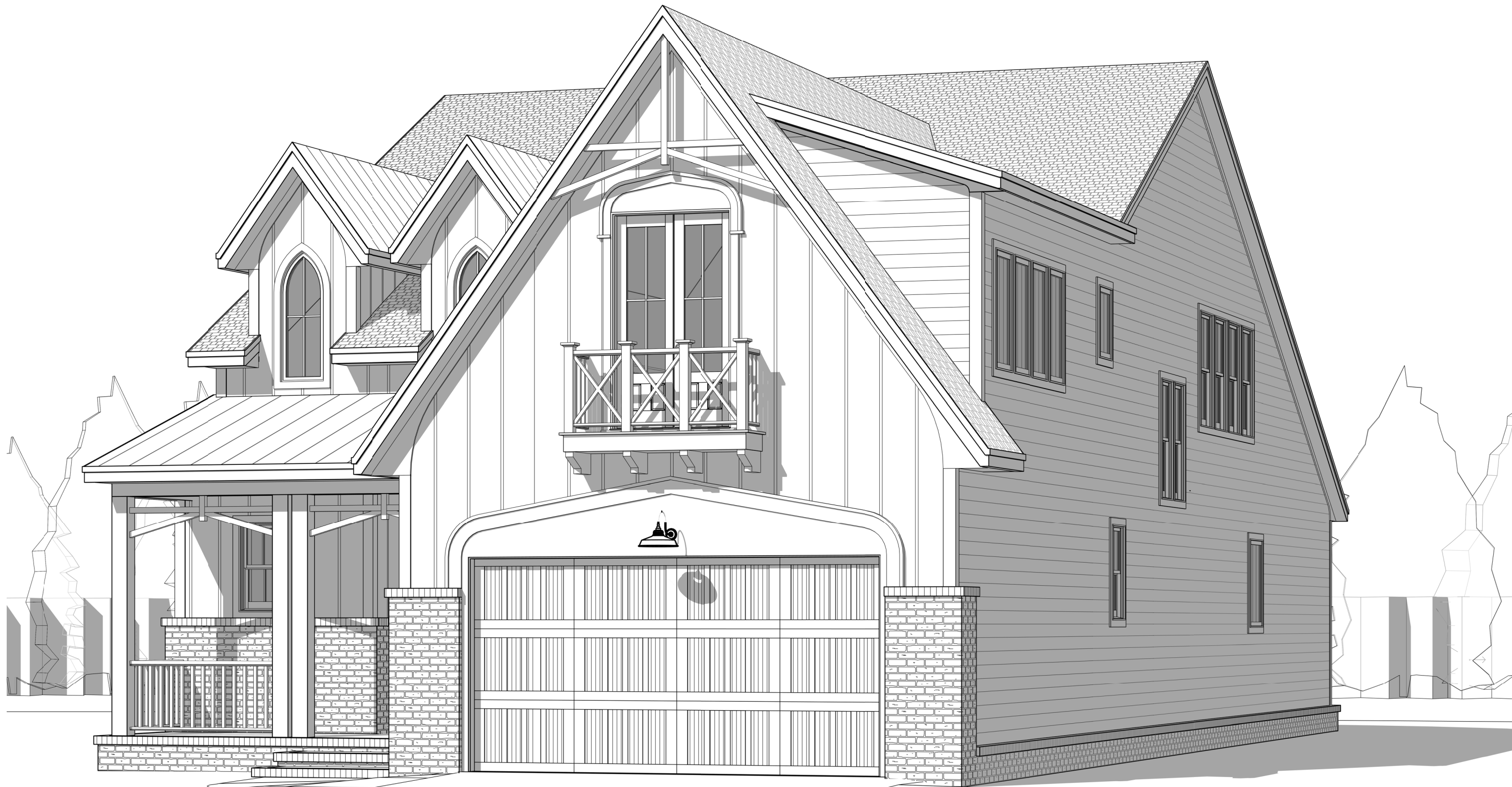

FRONT-RIGHT PERSPECTIVE

CARBINE  
& ASSOCIATES, LLC

matthews home design  
Matthew K. Cummins  
phone: 931.284.2115  
matthew@matthewshomedesign.com  
www.matthewshomedesign.com

|  |                |
|--|----------------|
| EXTERIOR PERSPECTIVE VIEWS                   |                |
| A NEW RESIDENCE AT:<br>1928A CASTLEMAN DRIVE |                |
| PROJECT:                                     | 18019          |
| DRAWN:                                       | PKC            |
| CHECKED:                                     | PKC            |
| ISSUE DATES:                                 |                |
| 05-18-18                                     | PRELIMINARY    |
| 05-25-18                                     | REVISED PRELIM |
| 06-06-18                                     | REVISED PRELIM |
| 06-30-18                                     | CONSTRUCTION   |
| 11-15-18                                     | REVISIONS      |
| 11-28-18                                     | REVISIONS      |
| 11-29-18                                     | REVISIONS      |
|  |                |
|  |                |
|  |                |

© COPYRIGHT 2018 , Matthew K. Cummins

THESE DRAWINGS ARE A GRAPHICAL GUIDE FOR THE EXPERIENCED BUILDER TO USE AS REFERENCE FOR BUILDING THE PROJECT DESCRIBED HEREIN. IT IS THE RESPONSIBILITY OF THE BUILDER AND/OR THE PURCHASER OF THESE PLANS TO VERIFY ALL LOCAL CODES, ORDINANCES, DESIGN CRITERIA, SITE CONDITIONS AND ETC. IF ANY VARIABLES REQUIRE THAT CHANGES BE MADE TO THESE DRAWINGS THOSE CHANGES MUST TAKE PRECEDENT TO WHAT IS SHOWN.

THESE DRAWINGS ARE THE COPYRIGHT OF MATTHEW K. CUMMINS. THE PURCHASER OF THESE DRAWINGS HAS PURCHASED THE RIGHT TO BUILD THE DRAWING SHOWN ONE TIME ONLY. IF THIS PROJECT OR A DERIVATIVE OF THIS PROJECT IN ACCORDANCE WITH FEDERAL COPYRIGHT LAWS IS TO BE BUILT MORE THAN ONCE, EVEN WITH DESIGN CHANGES, ADDITIONAL RIGHTS MUST BE PURCHASED. MULTIPLE BUILDING RIGHTS ARE VERY INEXPENSIVE, ESPECIALLY WHEN COMPARED TO ANY LEGAL EXPENSES THAT WOULD BE INCURRED BY DISREGARDING THIS WARNING. TO REPORT COPYRIGHT VIOLATIONS PLEASE CALL (931)284-2115.



matthews home design  
Matthew K. Cummins  
phone: 931.284.2115  
matthew@matthewshomedesign.com  
www.matthewshomedesign.com

|  |                |
|--|----------------|
| FOUNDATION PLAN                              |                |
| A NEW RESIDENCE AT:<br>1928A CASTLEMAN DRIVE |                |
| PROJECT:                                     | 18019          |
| DRAWN:                                       | PKC            |
| CHECKED:                                     | PKC            |
| ISSUE DATES:                                 |                |
| 05-18-18                                     | PRELIMINARY    |
| 05-23-18                                     | REVISED PRELIM |
| 06-06-18                                     | REVISED PRELIM |
| 06-30-18                                     | CONSTRUCTION   |
| 11-15-18                                     | REVISIONS      |
| 11-28-18                                     | REVISIONS      |
| 11-29-18                                     | REVISIONS      |
|  |                |
|  |                |
|  |                |

A1.0

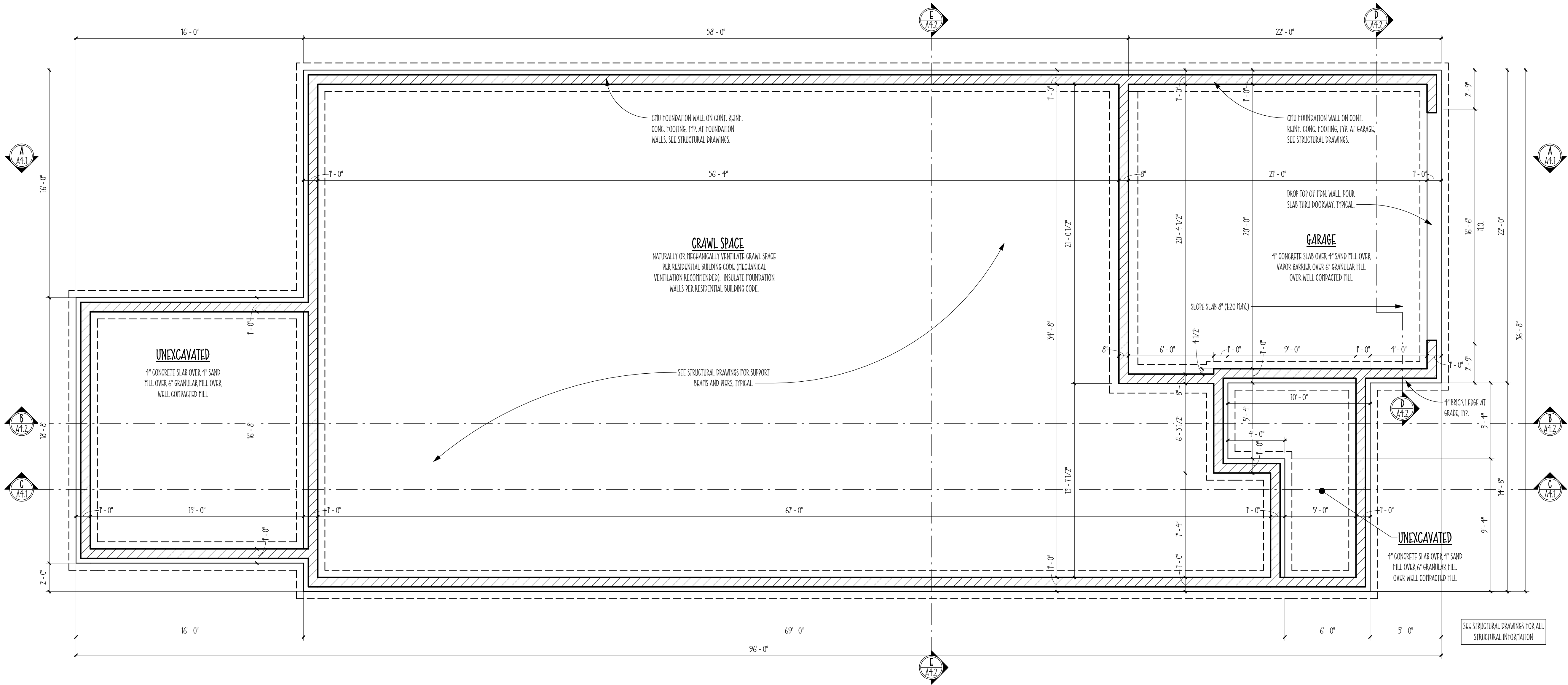

FOUNDATION PLAN  
SCALE: 1/4" = 1'-0"

© COPYRIGHT 2018 , Matthew K. Cummins

THESE DRAWINGS ARE A GRAPHICAL GUIDE FOR THE EXPERIENCED BUILDER TO USE AS REFERENCE FOR BUILDING THE PROJECT DESCRIBED HEREIN. IT IS THE RESPONSIBILITY OF THE BUILDER AND/OR THE PURCHASER OF THESE PLANS TO VERIFY ALL LOCAL CODES, ORDINANCES, DESIGN CRITERIA, SITE CONDITIONS AND ETC. IF ANY VARIABLES REQUIRE THAT CHANGES BE MADE TO THESE DRAWINGS THOSE CHANGES MUST TAKE PRECEDENT TO WHAT IS SHOWN.

THESE DRAWINGS ARE THE COPYRIGHT OF MATTHEW K. CUMMINS. THE PURCHASER OF THESE DRAWINGS HAS PURCHASED THE RIGHT TO BUILD THE DRAWING SHOWN ONE TIME ONLY. IF THIS PROJECT OR A DERIVATIVE OF THIS PROJECT IN ACCORDANCE WITH FEDERAL COPYRIGHT LAWS IS TO BE BUILT MORE THAN ONCE, EVEN WITH DESIGN CHANGES, ADDITIONAL RIGHTS MUST BE PURCHASED. MULTIPLE BUILDING RIGHTS ARE VERY INEXPENSIVE, ESPECIALLY WHEN COMPARED TO ANY LEGAL EXPENSES THAT WOULD BE INCURRED BY DISREGARDING THIS WARNING. TO REPORT COPYRIGHT VIOLATIONS PLEASE CALL (931) 284-2115.



matthews home design  
Matthew K. Cummins  
phone: 931.284.2115  
matthew@matthewshomedesign.com  
www.matthewshomedesign.com

|  |                |
|--|----------------|
| TOWN LEVEL FLOOR PLAN                        |                |
| A NEW RESIDENCE AT:<br>1928A CASTLEMAN DRIVE |                |
| PROJECT:                                     | 18019          |
| DRAWN:                                       | TRC            |
| CHECKED:                                     | TRC            |
| ISSUE DATES:                                 |                |
| 05-18-18                                     | PRELIMINARY    |
| 05-23-18                                     | REVISED PRELIM |
| 06-06-18                                     | REVISED PRELIM |
| 06-30-18                                     | CONSTRUCTION   |
| 11-15-18                                     | REVISIONS      |
| 11-28-18                                     | REVISIONS      |
| 11-29-18                                     | REVISIONS      |

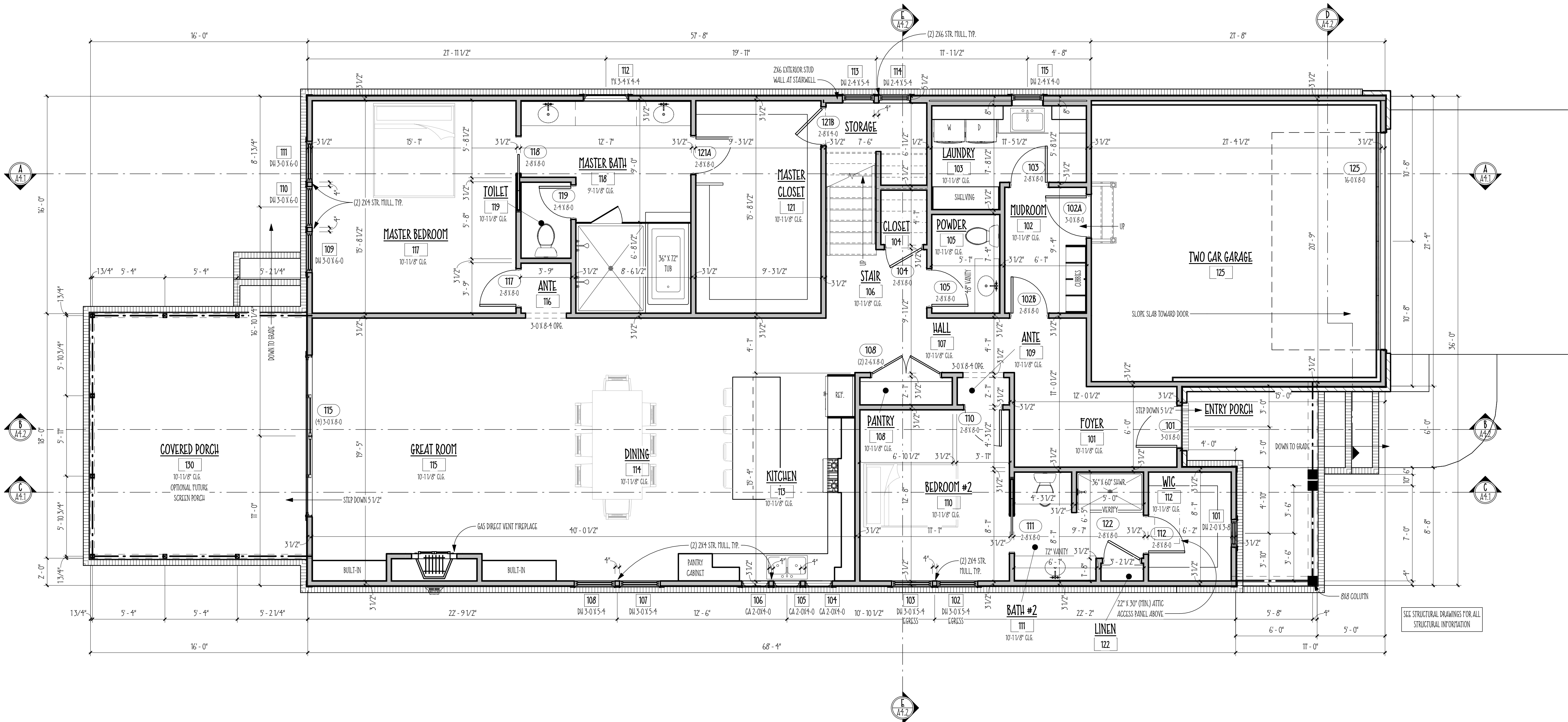

MAIN LEVEL FLOOR PLAN  
SCALE: 1/4" = 1'-0"

© COPYRIGHT 2018 , Matthew K. Cummins

THESE DRAWINGS ARE A GRAPHICAL GUIDE FOR THE EXPERIENCED BUILDER TO USE AS REFERENCE FOR BUILDING THE PROJECT DESCRIBED HEREIN. IT IS THE RESPONSIBILITY OF THE BUILDER AND/OR THE PURCHASER OF THESE PLANS TO VERIFY ALL LOCAL CODES, ORDINANCES, DESIGN CRITERIA, SITE CONDITIONS AND ETC. IF ANY VARIABLES REQUIRE THAT CHANGES BE MADE TO THESE DRAWINGS, THOSE CHANGES MUST TAKE PRECEDENCE TO WHAT IS SHOWN.

THESE DRAWINGS ARE THE COPYRIGHT OF MATTHEW K. CUMMINS. THE PURCHASER OF THESE DRAWINGS HAS PURCHASED THE RIGHT TO BUILD THE DRAWING SHOWN ONE TIME ONLY. IF THIS PROJECT OR A DERIVATIVE OF THIS PROJECT IN ACCORDANCE WITH FEDERAL COPYRIGHT LAWS IS TO BE BUILT MORE THAN ONCE, EVEN WITH DESIGN CHANGES, ADDITIONAL RIGHTS MUST BE PURCHASED. MULTIPLE BUILDING RIGHTS ARE VERY INEXPENSIVE, ESPECIALLY WHEN COMPARED TO ANY LEGAL EXPENSES THAT WOULD BE INCURRED BY DISREGARDING THIS WARNING. TO REPORT COPYRIGHT VIOLATIONS PLEASE CALL (931)284-2115.



matthews home design  
Matthew K. Cummins  
phone: 931.284.2115  
matthew@matthewshomedesign.com  
www.matthewshomedesign.com

| SECOND LEVEL FLOOR PLAN                      |                |
|--|----------------|
| A NEW RESIDENCE AT:<br>1928A CASTLEMAN DRIVE |                |
| PROJECT:                                     | 18019          |
| DRAWN:                                       | PHC            |
| CHECKED:                                     | PHC            |
| ISSUE DATES:                                 |                |
| 05-18-18                                     | PRELIMINARY    |
| 05-23-18                                     | REVISED PRELIM |
| 06-06-18                                     | REVISED PRELIM |
| 06-30-18                                     | CONSTRUCTION   |
| 11-15-18                                     | REVISIONS      |
| 11-28-18                                     | REVISIONS      |
| 11-29-18                                     | REVISIONS      |

© COPYRIGHT 2018 , Matthew K. Cummins

THESE DRAWINGS ARE A GRAPHICAL GUIDE FOR THE EXPERIENCED BUILDER TO USE AS REFERENCE FOR BUILDING THE PROJECT DESCRIBED HEREIN. IT IS THE RESPONSIBILITY OF THE BUILDER AND/OR THE PURCHASER OF THESE PLANS TO VERIFY ALL LOCAL CODES, ORDINANCES, DESIGN CRITERIA, SITE CONDITIONS AND ETC. IF ANY VARIABLES REQUIRE THAT CHANGES BE MADE TO THESE DRAWINGS THOSE CHANGES MUST TAKE PRECEDENT TO WHAT IS SHOWN.

THESE DRAWINGS ARE THE COPYRIGHT OF MATTHEW K. CUMMINS. THE PURCHASER OF THESE DRAWINGS HAS PURCHASED THE RIGHT TO BUILD THE DRAWING SHOWN ONE TIME ONLY. IF THIS PROJECT OR A DERIVATIVE OF THIS PROJECT IN ACCORDANCE WITH FEDERAL COPYRIGHT LAWS IS TO BE BUILT MORE THAN ONCE, EVEN WITH DESIGN CHANGES, ADDITIONAL RIGHTS MUST BE PURCHASED. MULTIPLE BUILDING RIGHTS ARE VERY INEXPENSIVE, ESPECIALLY WHEN COMPARED TO ANY LEGAL EXPENSES THAT WOULD BE INCURRED BY DISREGARDING THIS WARNING. TO REPORT COPYRIGHT VIOLATIONS PLEASE CALL (931)284-2115.

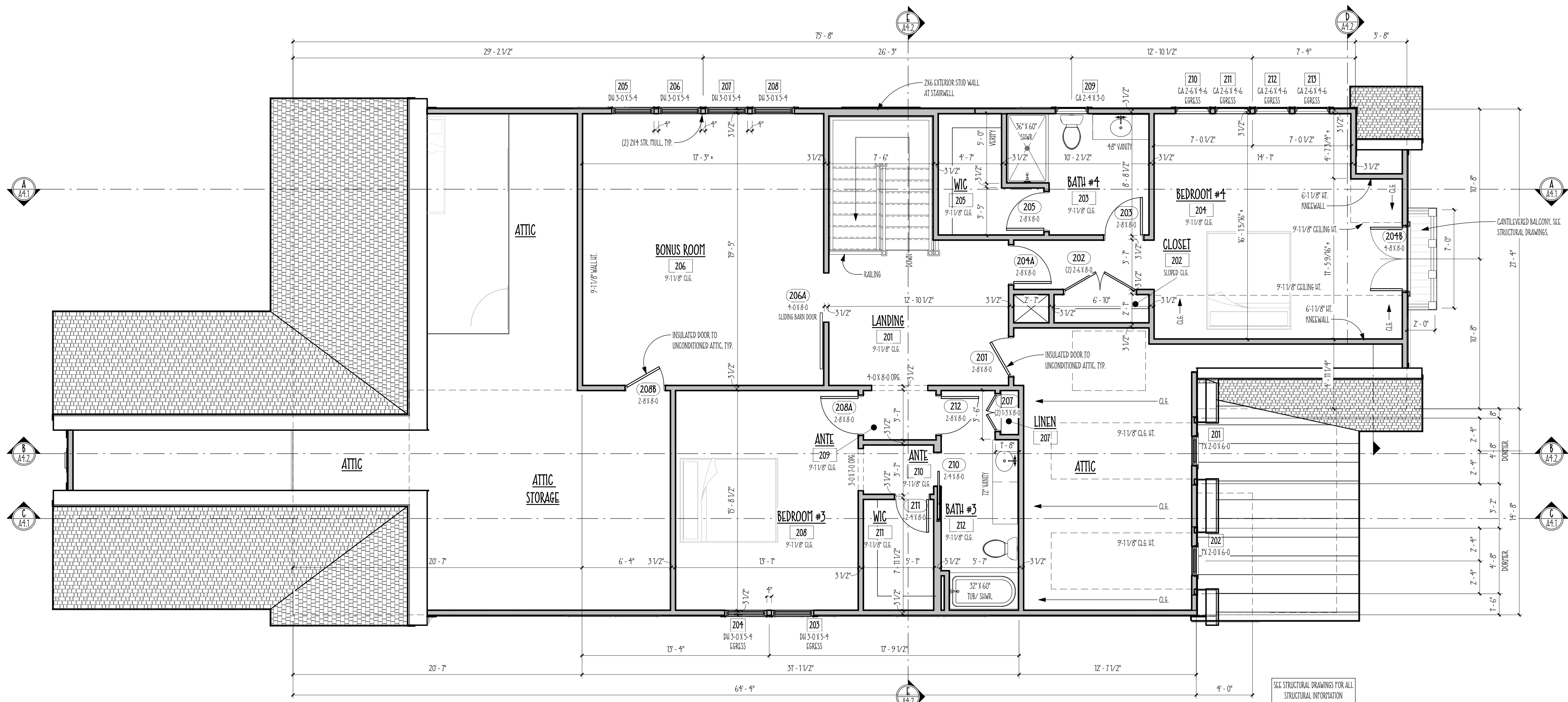

SECOND LEVEL FLOOR PLAN

SCALE: 1/4" = 1'-0"



matthews home design  
Matthew K. Cummins  
phone: 931.284.2115  
matthew@matthewshomedesign.com  
www.matthewshomedesign.com

EXTERIOR ELEVATIONS  
A NEW RESIDENCE AT:  
1928A CASTLEMAN DRIVE

|              |                |
|--------------|----------------|
| PROJECT:     | 18019          |
| DRAWN:       | HYC            |
| CHECKED:     | HYC            |
| ISSUE DATES: |                |
| 05-18-18     | PRELIMINARY    |
| 05-25-18     | REVISED PRELIM |
| 06-06-18     | REVISED PRELIM |
| 06-30-18     | CONSTRUCTION   |
| 11-15-18     | REVISIONS      |
| 11-28-18     | REVISIONS      |
| 11-29-18     | REVISIONS      |

A3.1

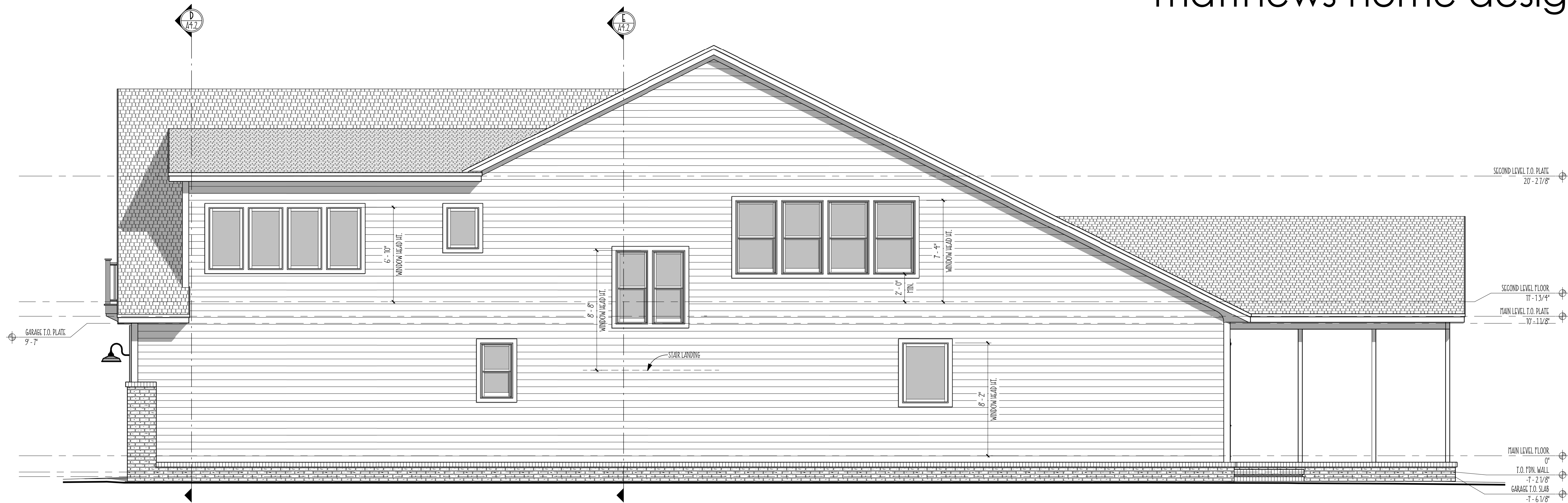

RIGHT SIDE ELEVATION

SCALE: 1/4" = 1'-0"

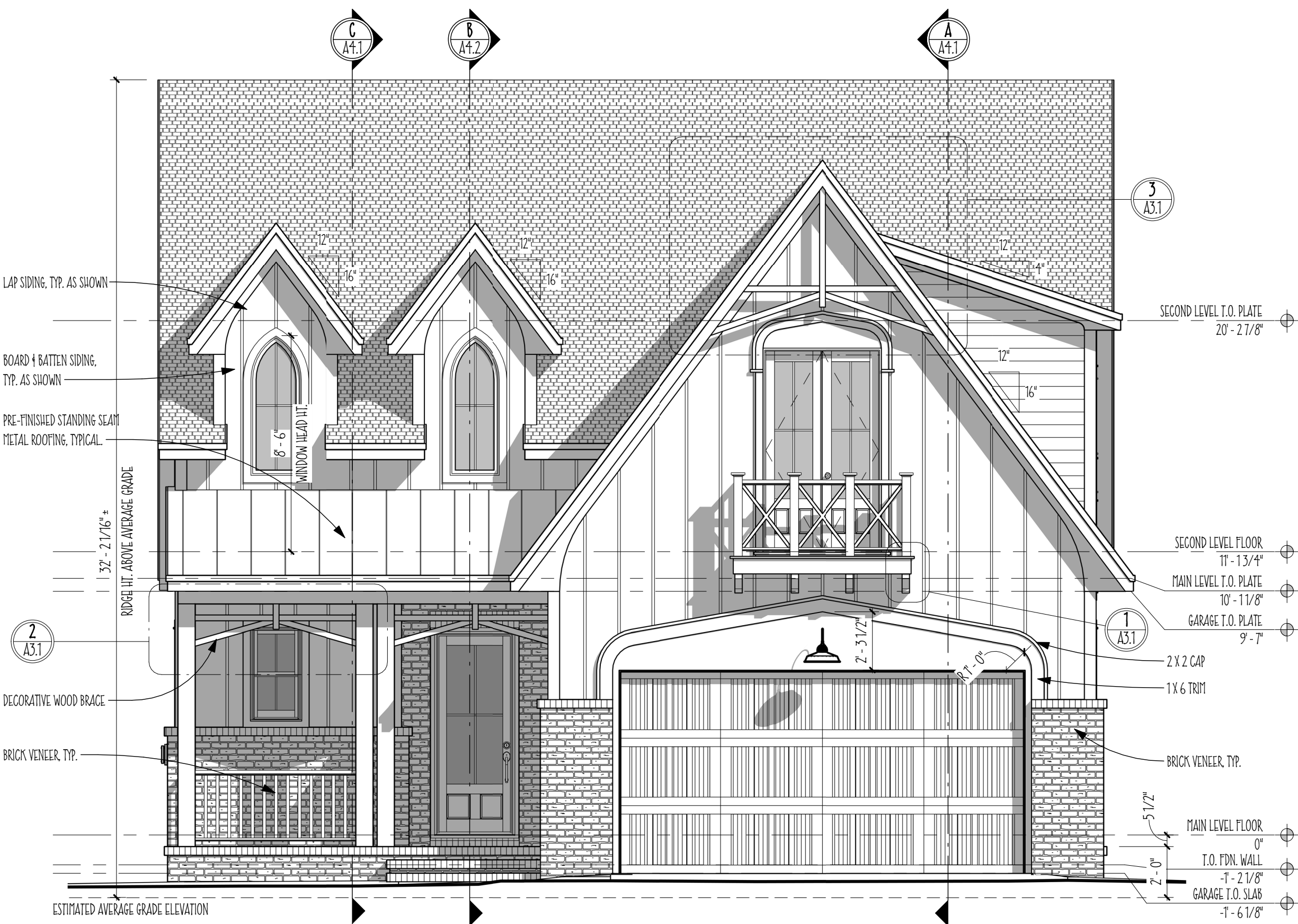

FRONT ELEVATION

SCALE: 1/4" = 1'-0"

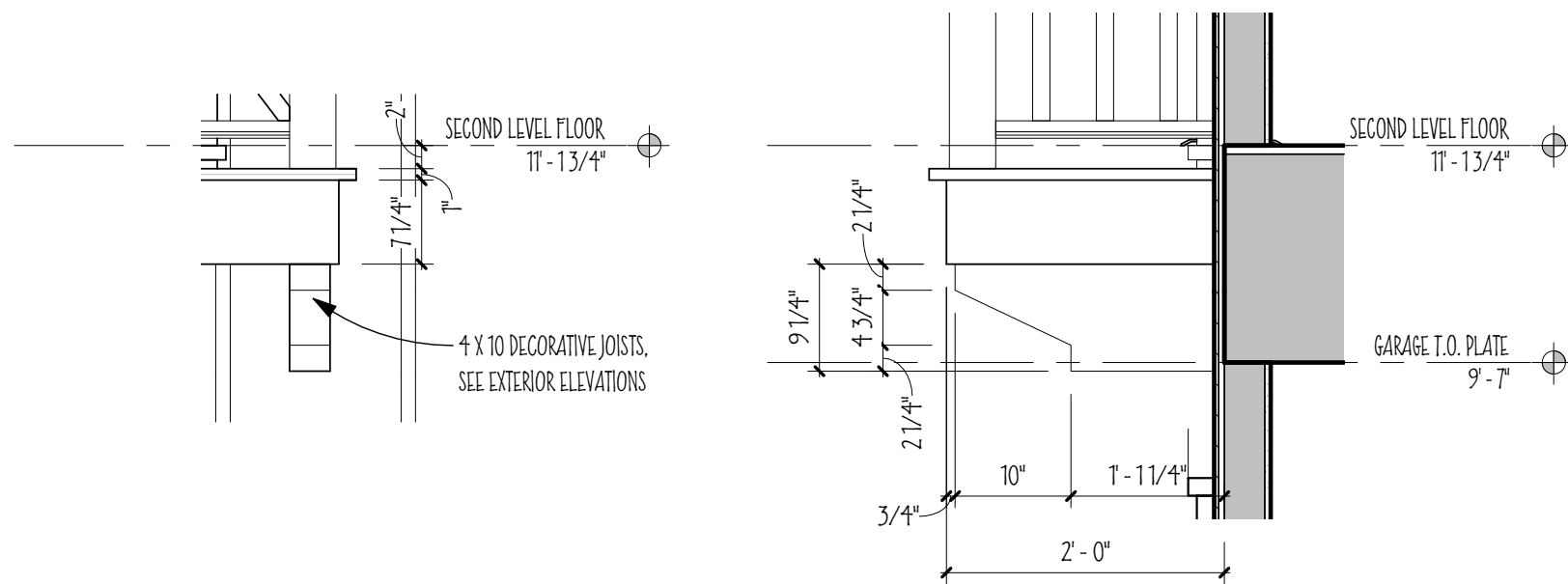

BALCONY DETAIL

SCALE: 3/4" = 1'-0"

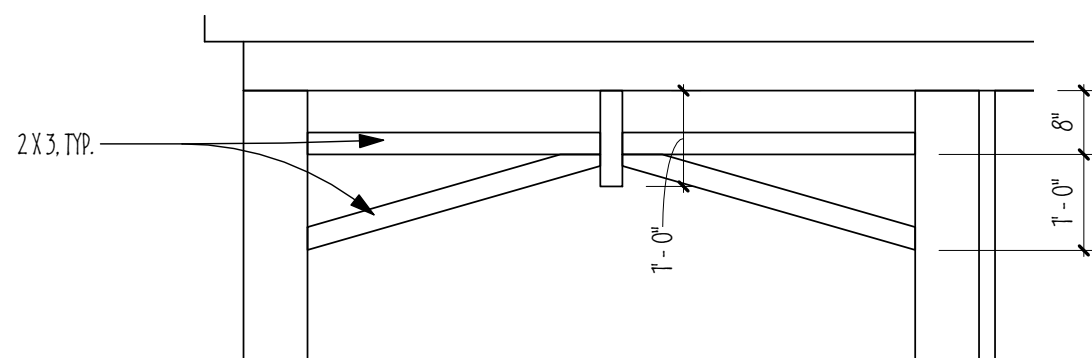

PORCH SPANDREL DETAIL

SCALE: 1/2" = 1'-0"

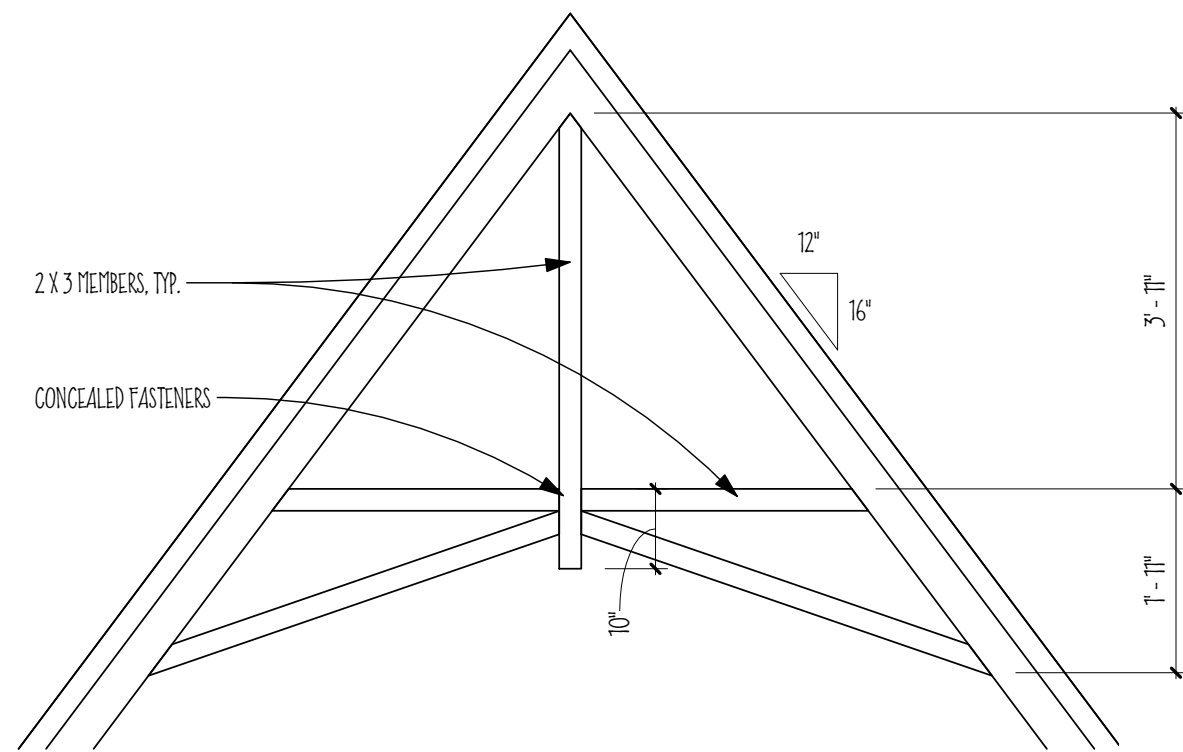

DECORATIVE GABLE TRUSS DETAIL

SCALE: 1/2" = 1'-0"

© COPYRIGHT 2018 , Matthew K. Cummins

THESE DRAWINGS ARE A GRAPHICAL GUIDE FOR THE EXPERIENCED BUILDER TO USE AS REFERENCE FOR BUILDING THE PROJECT DESCRIBED HEREIN. IT IS THE RESPONSIBILITY OF THE BUILDER AND/OR THE PURCHASER OF THESE PLANS TO VERIFY ALL LOCAL CODES, ORDINANCES, DESIGN CRITERIA, SITE CONDITIONS AND ETC. IF ANY VARIABLES REQUIRE THAT CHANGES BE MADE TO THESE DRAWINGS, THOSE CHANGES MUST TAKE PRECEDENCE TO WHAT IS SHOWN.

THESE DRAWINGS ARE THE COPYRIGHT OF MATTHEW K. CUMMINS. THE PURCHASER OF THESE DRAWINGS HAS PURCHASED THE RIGHT TO BUILD THE DRAWING SHOWN ONE TIME ONLY. IF THIS PROJECT OR A DERIVATIVE OF THIS PROJECT IN ACCORDANCE WITH FEDERAL COPYRIGHT LAWS IS TO BE BUILT MORE THAN ONCE, EVEN WITH DESIGN CHANGES, ADDITIONAL RIGHTS MUST BE PURCHASED. MULTIPLE BUILDING RIGHTS ARE VERY INEXPENSIVE, ESPECIALLY WHEN COMPARED TO ANY LEGAL EXPENSES THAT WOULD BE INCURRED BY DISREGARDING THIS WARNING. TO REPORT COPYRIGHT VIOLATIONS PLEASE CALL (931)284-2115.



LEFT SIDE ELEVATION  
SCALE: 1/4" = 1'-0"

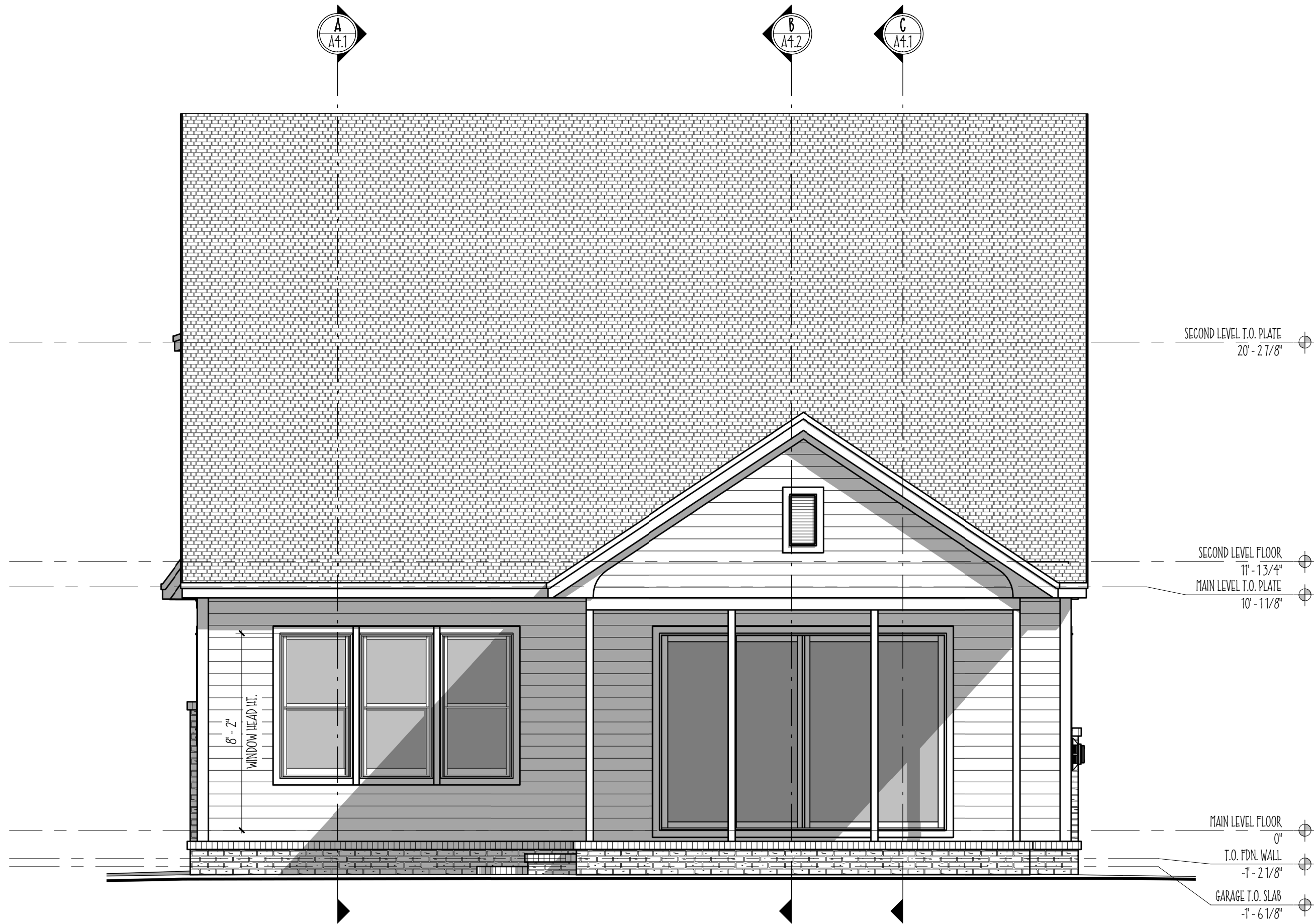

REAR ELEVATION  
SCALE: 1/4" = 1'-0"

**CARBINE**  
& ASSOCIATES, LLC

matthews home design  
Matthew K. Cummins  
phone: 931.284.2115  
matthew@matthewshomedesign.com  
www.matthewshomedesign.com

|                     |  |       |
|---------------------|--|-------|
| EXTERIOR ELEVATIONS | A NEW RESIDENCE AT:<br>1928A CASTLEMAN DRIVE |       |
|                     | PROJECT:                                     | 18019 |
|                     | DRAWN:                                       | PKC   |
|                     | CHECKED:                                     | PKC   |
| ISSUE DATES:        |  |       |
| 05-18-18            | PRELIMINARY                                  |       |
| 05-23-18            | REVISED PRELIM                               |       |
| 06-06-18            | REVISED PRELIM                               |       |
| 06-30-18            | CONSTRUCTION                                 |       |
| 11-15-18            | REVISIONS                                    |       |
| 11-28-18            | REVISIONS                                    |       |
| 11-29-18            | REVISIONS                                    |       |
|                     |  |       |
|                     |  |       |
|                     |  |       |
|                     |  |       |

© COPYRIGHT 2018 , Matthew K. Cummins

THESE DRAWINGS ARE A GRAPHICAL GUIDE FOR THE EXPERIENCED BUILDER TO USE AS REFERENCE FOR BUILDING THE PROJECT DESCRIBED HEREIN. IT IS THE RESPONSIBILITY OF THE BUILDER AND/OR THE PURCHASER OF THESE PLANS TO VERIFY ALL LOCAL CODES, ORDINANCES, DESIGN CRITERIA, SITE CONDITIONS AND ETC. IF ANY VARIABLES REQUIRE THAT CHANGES BE MADE TO THESE DRAWINGS THOSE CHANGES MUST TAKE PRECEDENT TO WHAT IS SHOWN.

THESE DRAWINGS ARE THE COPYRIGHT OF MATTHEW K. CUMMINS. THE PURCHASER OF THESE DRAWINGS HAS PURCHASED THE RIGHT TO BUILD THE DRAWING SHOWN ONE TIME ONLY. IF THIS PROJECT OR A DERIVATIVE OF THIS PROJECT IN ACCORDANCE WITH FEDERAL COPYRIGHT LAWS IS TO BE BUILT MORE THAN ONCE, EVEN WITH DESIGN CHANGES, ADDITIONAL RIGHTS MUST BE PURCHASED. MULTIPLE BUILDING RIGHTS ARE VERY INEXPENSIVE, ESPECIALLY WHEN COMPARED TO ANY LEGAL EXPENSES THAT WOULD BE INCURRED BY DISREGARDING THIS WARNING. TO REPORT COPYRIGHT VIOLATIONS PLEASE CALL (931)284-2115.



**SECTION THRU GARAGE AND MASTER SUITE**  
SCALE: 1/4" = 1'-0"

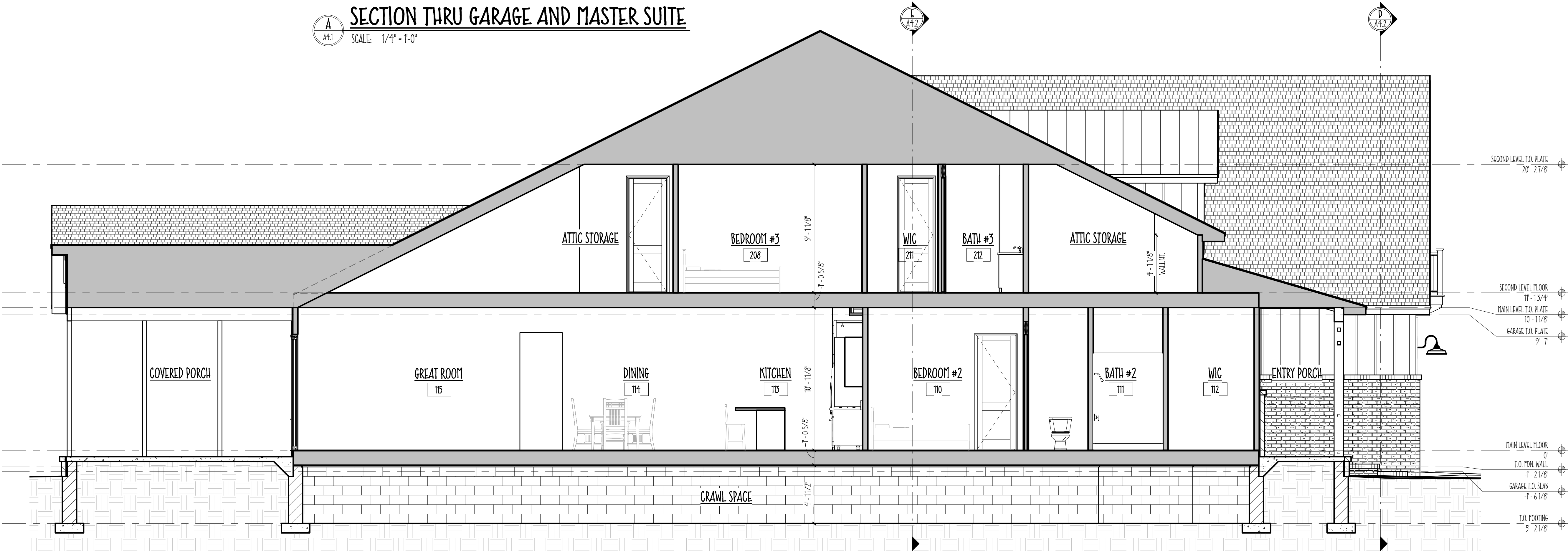

**SECTION THRU BEDROOM #2 AND COVERED PORCH**  
SCALE: 1/4" = 1'-0"

**CARBINE**  
& ASSOCIATES, LLC

matthews home design  
Matthew K. Cummins  
phone: 931.284.2115  
matthew@matthewshomedesign.com  
www.matthewshomedesign.com

| BUILDING SECTIONS                            |                |
|--|----------------|
| A NEW RESIDENCE AT:<br>1928A CASTLEMAN DRIVE |                |
| PROJECT:                                     | 18019          |
| DRAWN:                                       | TRC            |
| CHECKED:                                     | TRC            |
| ISSUE DATES:                                 |                |
| 05-18-18                                     | PRELIMINARY    |
| 05-25-18                                     | REVISED PRELIM |
| 06-06-18                                     | REVISED PRELIM |
| 06-30-18                                     | CONSTRUCTION   |
| 11-15-18                                     | REVISIONS      |
| 11-28-18                                     | REVISIONS      |
| 11-29-18                                     | REVISIONS      |

© COPYRIGHT 2018 , Matthew K. Cummins

THESE DRAWINGS ARE A GRAPHICAL GUIDE FOR THE EXPERIENCED BUILDER TO USE AS REFERENCE FOR BUILDING THE PROJECT DESCRIBED HEREIN. IT IS THE RESPONSIBILITY OF THE BUILDER AND/OR THE PURCHASER OF THESE PLANS TO VERIFY ALL LOCAL CODES, ORDINANCES, DESIGN CRITERIA, SITE CONDITIONS AND ETC. IF ANY VARIABLES REQUIRE THAT CHANGES BE MADE TO THESE DRAWINGS THOSE CHANGES MUST TAKE PRECEDENT TO WHAT IS SHOWN.

THESE DRAWINGS ARE THE COPYRIGHT OF MATTHEW K. CUMMINS. THE PURCHASER OF THESE DRAWINGS HAS PURCHASED THE RIGHT TO BUILD THE DRAWING SHOWN ONE TIME ONLY. IF THIS PROJECT OR A DERIVATIVE OF THIS PROJECT IN ACCORDANCE WITH FEDERAL COPYRIGHT LAWS IS TO BE BUILT MORE THAN ONCE, EVEN WITH DESIGN CHANGES, ADDITIONAL RIGHTS MUST BE PURCHASED. MULTIPLE BUILDING RIGHTS ARE VERY INEXPENSIVE, ESPECIALLY WHEN COMPARED TO ANY LEGAL EXPENSES THAT WOULD BE INCURRED BY DISREGARDING THIS WARNING. TO REPORT COPYRIGHT VIOLATIONS PLEASE CALL (931)284-2115.



matthews home design  
Matthew K. Cummins  
phone: 931.284.2115  
matthew@matthewshomedesign.com  
www.matthewshomedesign.com

BUILDING SECTIONS  
A NEW RESIDENCE AT:  
1928A CASTLEMAN DRIVE

|              |                |
|--------------|----------------|
| PROJECT:     | 18019          |
| DRAWN:       | MMC            |
| CHECKED:     | MMC            |
| ISSUE DATES: |                |
| 05-18-18     | PRELIMINARY    |
| 05-25-18     | REVISED PRELIM |
| 06-06-18     | REVISED PRELIM |
| 06-30-18     | CONSTRUCTION   |
| 11-15-18     | REVISIONS      |
| 11-28-18     | REVISIONS      |
| 11-29-18     | REVISIONS      |

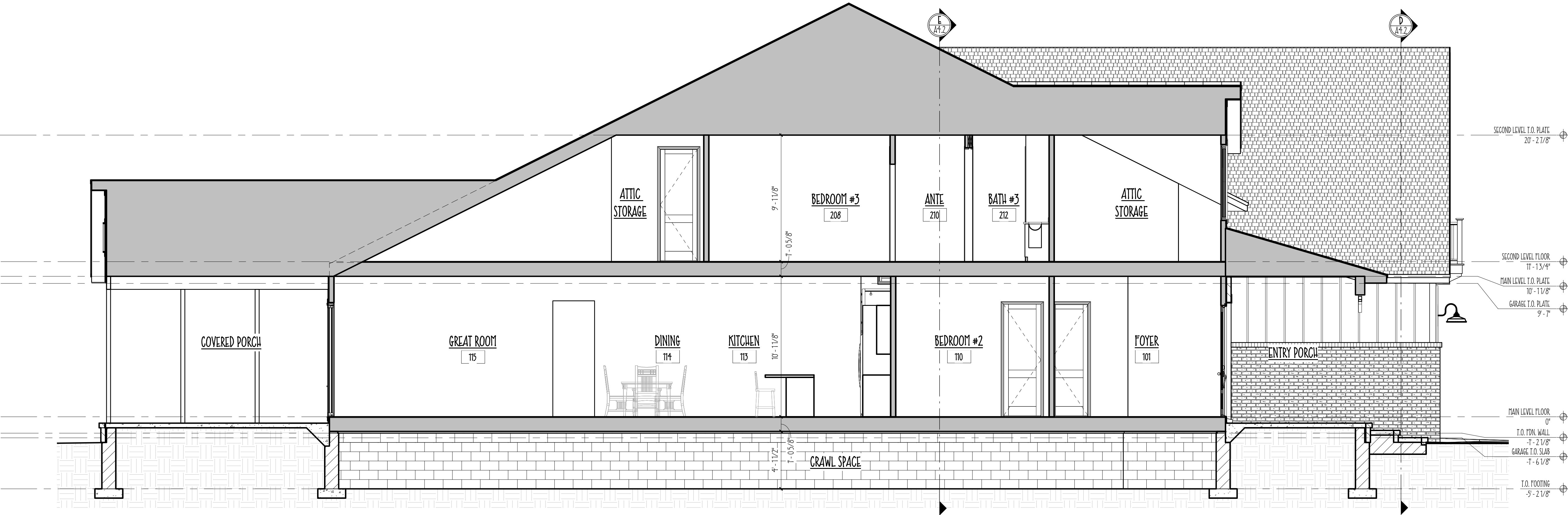

**SECTION THRU FOYER AND COVERED PORCH**  
SCALE: 1/4" = 1'-0"

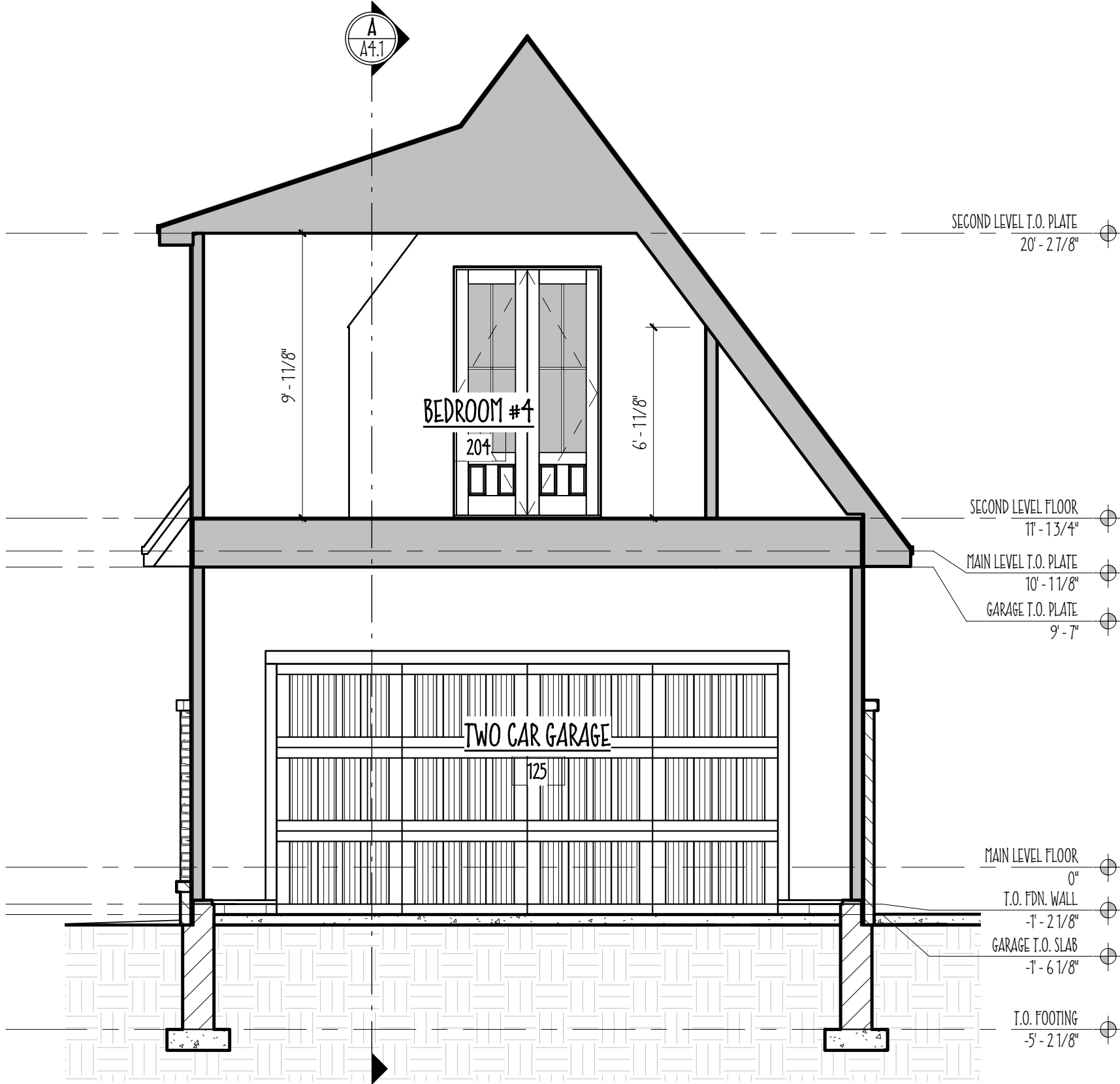

**SECTION THRU GARAGE**  
SCALE: 1/4" = 1'-0"

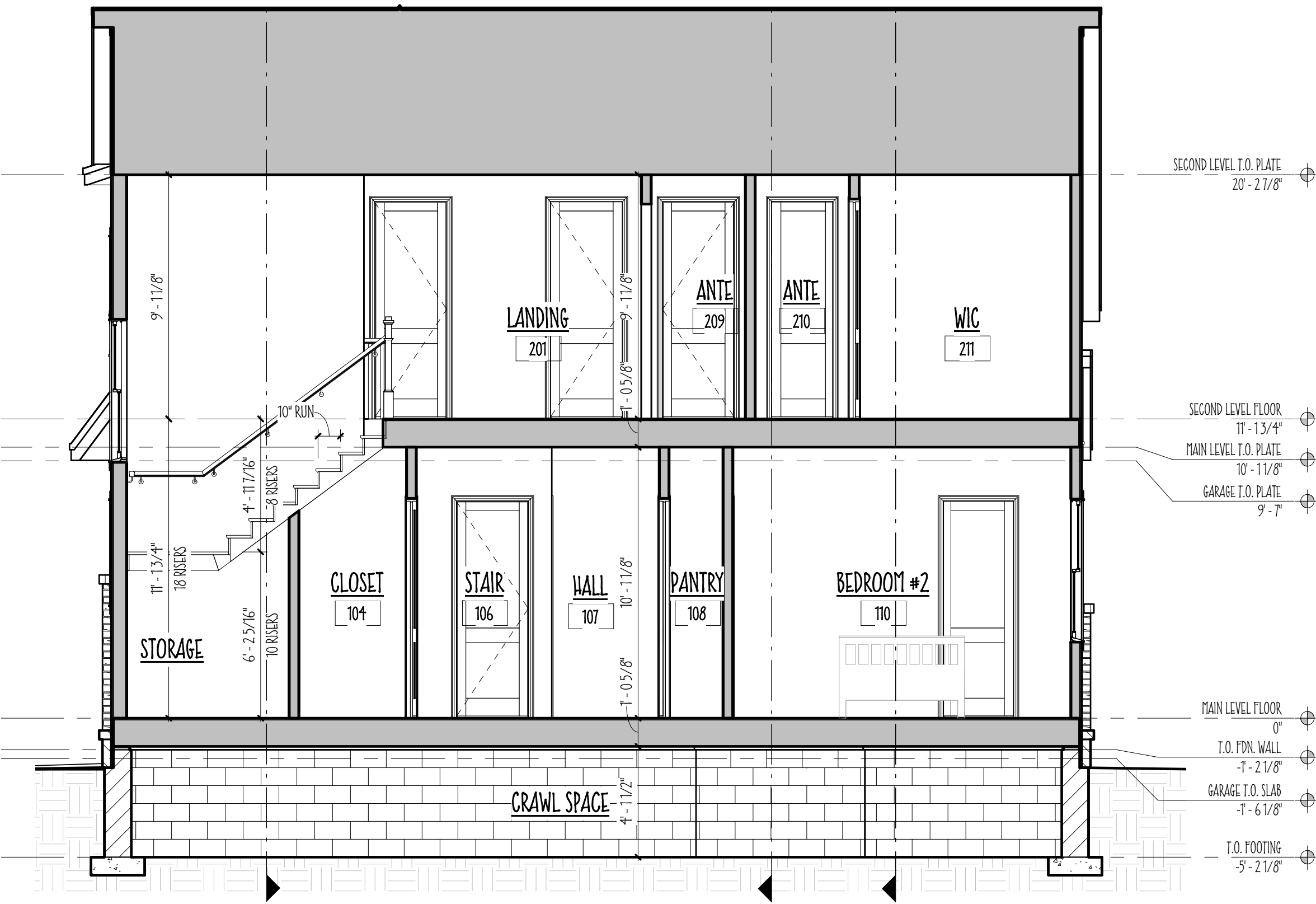

**SECTION THRU STAIR AND BEDROOM #2**  
SCALE: 1/4" = 1'-0"

© COPYRIGHT 2018 , Matthew K. Cummins

THESE DRAWINGS ARE A GRAPHICAL GUIDE FOR THE EXPERIENCED BUILDER TO USE AS REFERENCE FOR BUILDING THE PROJECT DESCRIBED HEREIN. IT IS THE RESPONSIBILITY OF THE BUILDER AND/OR THE PURCHASER OF THESE PLANS TO VERIFY ALL LOCAL CODES, ORDINANCES, DESIGN CRITERIA, SITE CONDITIONS AND ETC. IF ANY VARIABLES REQUIRE THAT CHANGES BE MADE TO THESE DRAWINGS THOSE CHANGES MUST TAKE PRECEDENT TO WHAT IS SHOWN.  
THESE DRAWINGS ARE THE COPYRIGHT OF MATTHEW K. CUMMINS. THE PURCHASER OF THESE DRAWINGS HAS PURCHASED THE RIGHT TO BUILD THE DRAWING SHOWN ONE TIME ONLY. IF THIS PROJECT OR A DERIVATIVE OF THIS PROJECT IN ACCORDANCE WITH FEDERAL COPYRIGHT LAWS IS TO BE BUILT MORE THAN ONCE, EVEN WITH DESIGN CHANGES, ADDITIONAL RIGHTS MUST BE PURCHASED. MULTIPLE BUILDING RIGHTS ARE VERY INEXPENSIVE, ESPECIALLY WHEN COMPARED TO ANY LEGAL EXPENSES THAT WOULD BE INCURRED BY DISREGARDING THIS WARNING. TO REPORT COPYRIGHT VIOLATIONS PLEASE CALL (931)284-2115.



CARBINE  
& ASSOCIATES, LLC

matthews home design  
Matthew K. Cummins  
phone: 931.284.2115  
matthew@matthewshomedesign.com  
www.matthewshomedesign.com

|                |                |
|----------------|----------------|
| PROJECT: 18019 |                |
| DRAWN: TMC     |                |
| CHECKED: TMC   |                |
| ISSUE DATES:   |                |
| 05-18-18       | PRELIMINARY    |
| 05-23-18       | REVISED PRELIM |
| 06-06-18       | REVISED PRELIM |
| 06-30-18       | CONSTRUCTION   |
| 11-15-18       | REVISIONS      |
| 11-28-18       | REVISIONS      |
| 11-29-18       | REVISIONS      |
|                |                |
|                |                |
|                |                |

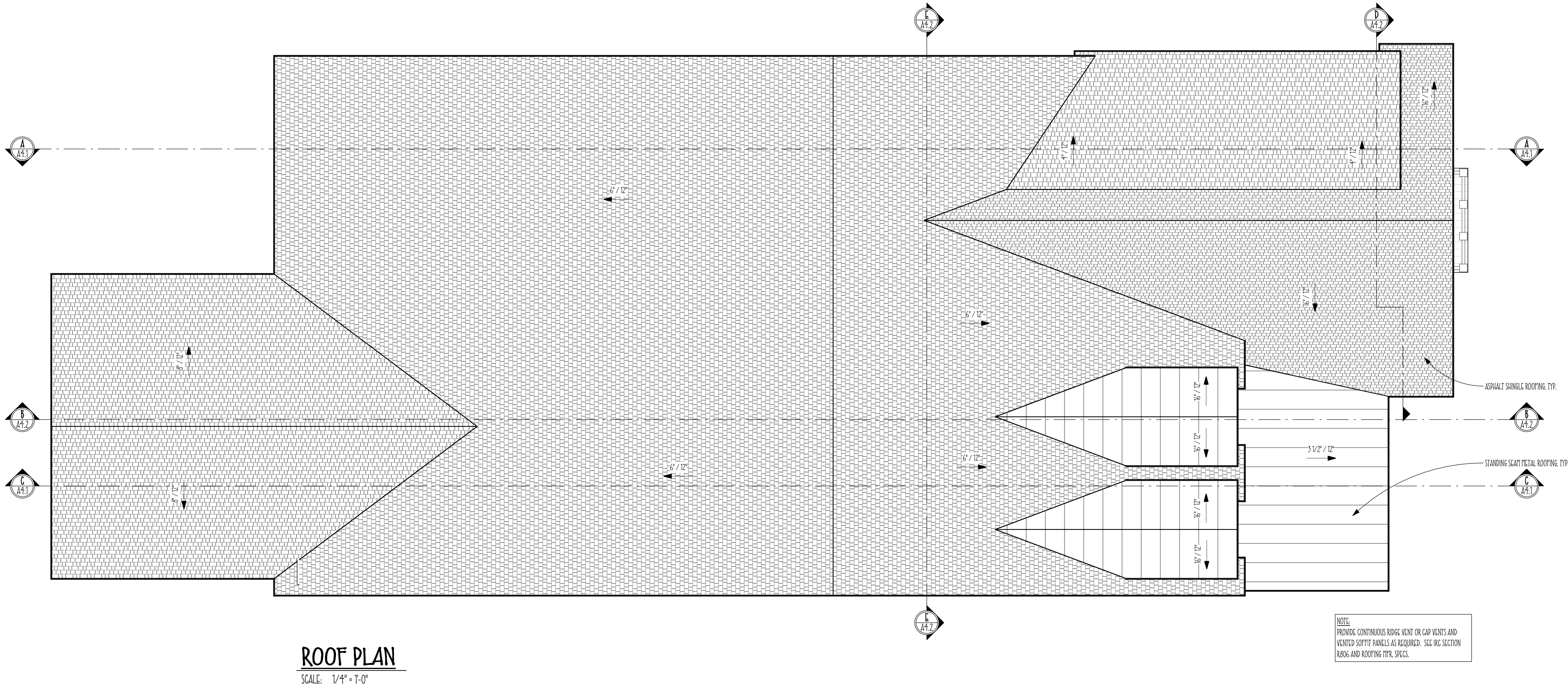

ROOF PLAN  
SCALE: 1/4" = 1'-0"

© COPYRIGHT 2018 , Matthew K. Cummins

THESE DRAWINGS ARE A GRAPHICAL GUIDE FOR THE EXPERIENCED BUILDER TO USE AS REFERENCE FOR BUILDING THE PROJECT DESCRIBED HEREIN. IT IS THE RESPONSIBILITY OF THE BUILDER AND/ OR THE PURCHASER OF THESE PLANS TO VERIFY ALL LOCAL CODES, ORDINANCES, DESIGN CRITERIA, SITE CONDITIONS AND ETC. IF ANY VARIABLES REQUIRE THAT CHANGES BE MADE TO THESE DRAWINGS THOSE CHANGES MUST TAKE PRECEDENT TO WHAT IS SHOWN.

THESE DRAWINGS ARE THE COPYRIGHT OF MATTHEW K. CUMMINS. THE PURCHASER OF THESE DRAWINGS HAS PURCHASED THE RIGHT TO BUILD THE DRAWING SHOWN ONE TIME ONLY. IF THIS PROJECT OR A DERIVATIVE OF THIS PROJECT IN ACCORDANCE WITH FEDERAL COPYRIGHT LAWS IS TO BE BUILT MORE THAN ONCE, EVEN WITH DESIGN CHANGES, ADDITIONAL RIGHTS MUST BE PURCHASED. MULTIPLE BUILDING RIGHTS ARE VERY INEXPENSIVE, ESPECIALLY WHEN COMPARED TO ANY LEGAL EXPENSES THAT WOULD BE INCURRED BY DISREGARDING THIS WARNING. TO REPORT COPYRIGHT VIOLATIONS PLEASE CALL (931)284-2115.



matthews home design  
Matthew K. Cummins  
phone: 931.284.2115  
matthew@matthewshomedesign.com  
www.matthewshomedesign.com

| DETAILS                                      |                |
|--|----------------|
| A NEW RESIDENCE AT:<br>1928A CASTLEMAN DRIVE |                |
| PROJECT:                                     | 18019          |
| DRAWN:                                       | MMC            |
| CHECKED:                                     | MMC            |
| ISSUE DATES:                                 |                |
| 05-18-18                                     | PRELIMINARY    |
| 05-25-18                                     | REVISED PRELIM |
| 06-06-18                                     | REVISED PRELIM |
| 06-30-18                                     | CONSTRUCTION   |
| 11-15-18                                     | REVISIONS      |
| 11-28-18                                     | REVISIONS      |
| 11-29-18                                     | REVISIONS      |
|  |                |
|  |                |
|  |                |

A7.1

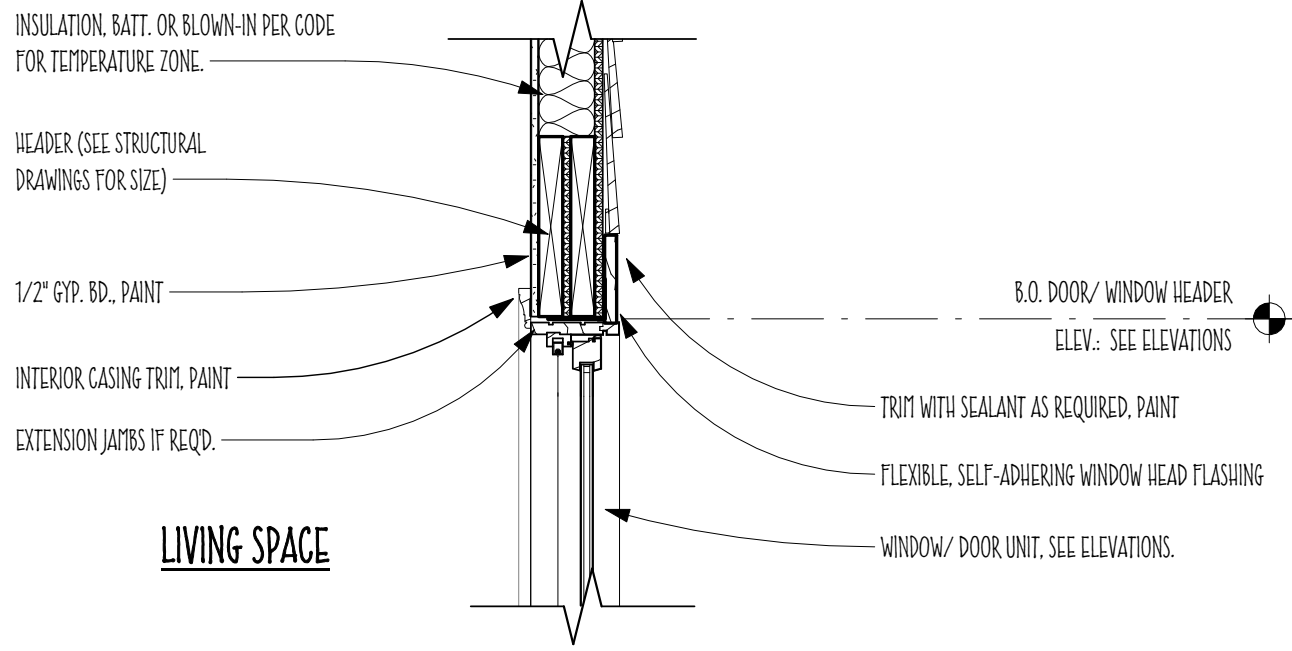

4 WINDOW/ DOOR HEAD DETAIL  
SCALE: 1\"/>

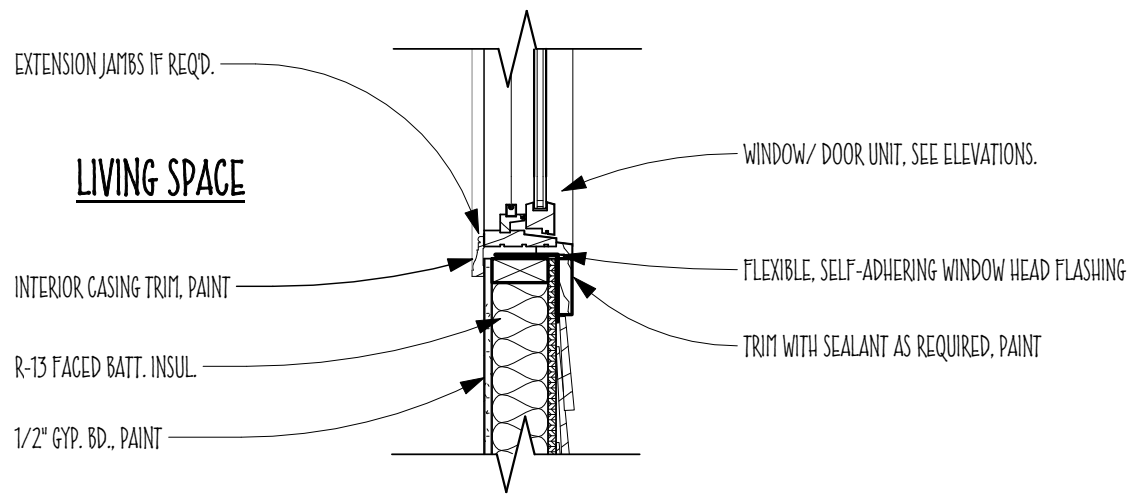

5 WINDOW SILL DETAIL  
SCALE: 1\"/>

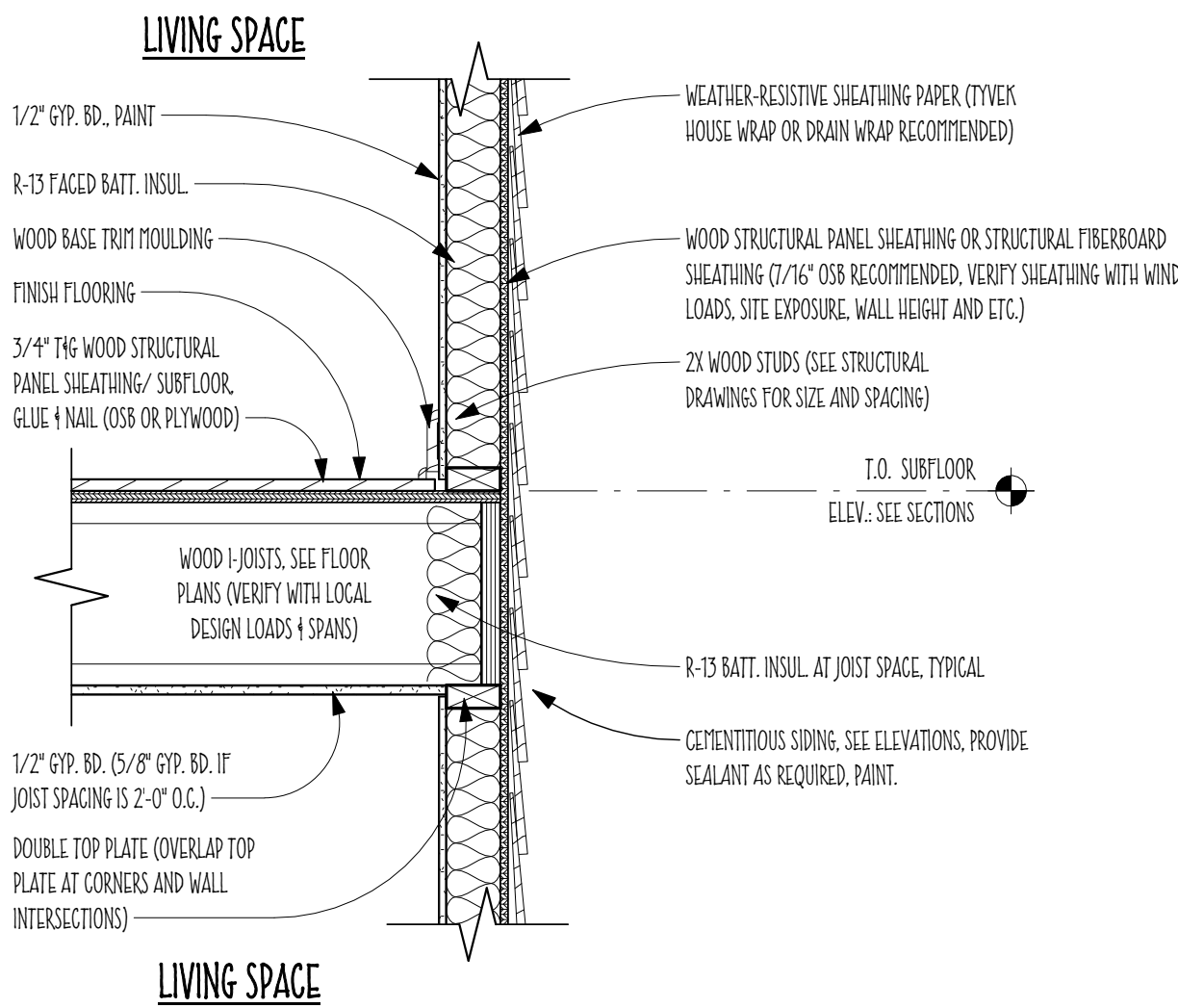

6 SECOND FLOOR DETAIL  
SCALE: 1\"/>

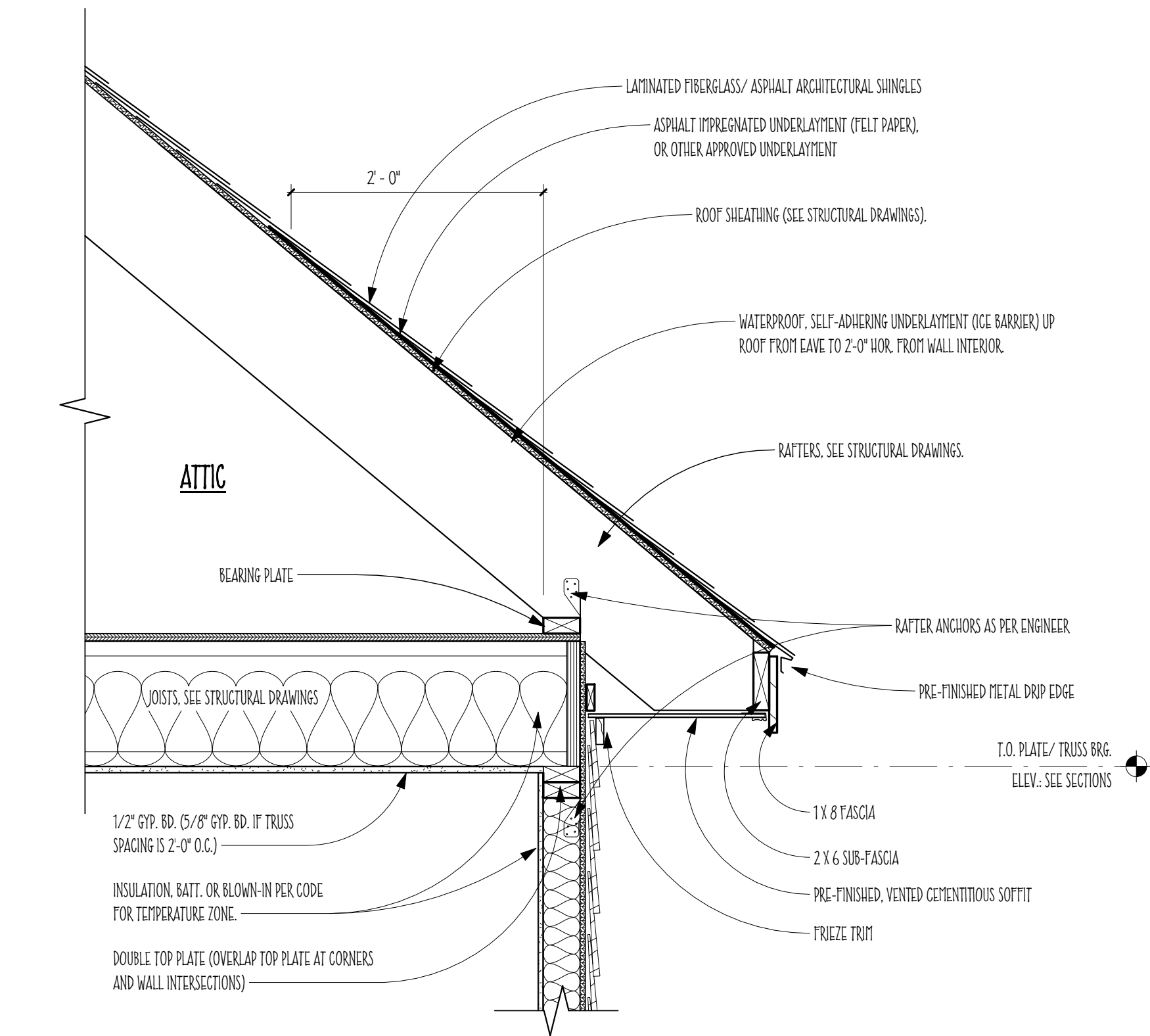

2 ROOF EAVE DETAIL - RAISED PLATE  
SCALE: 1\"/>

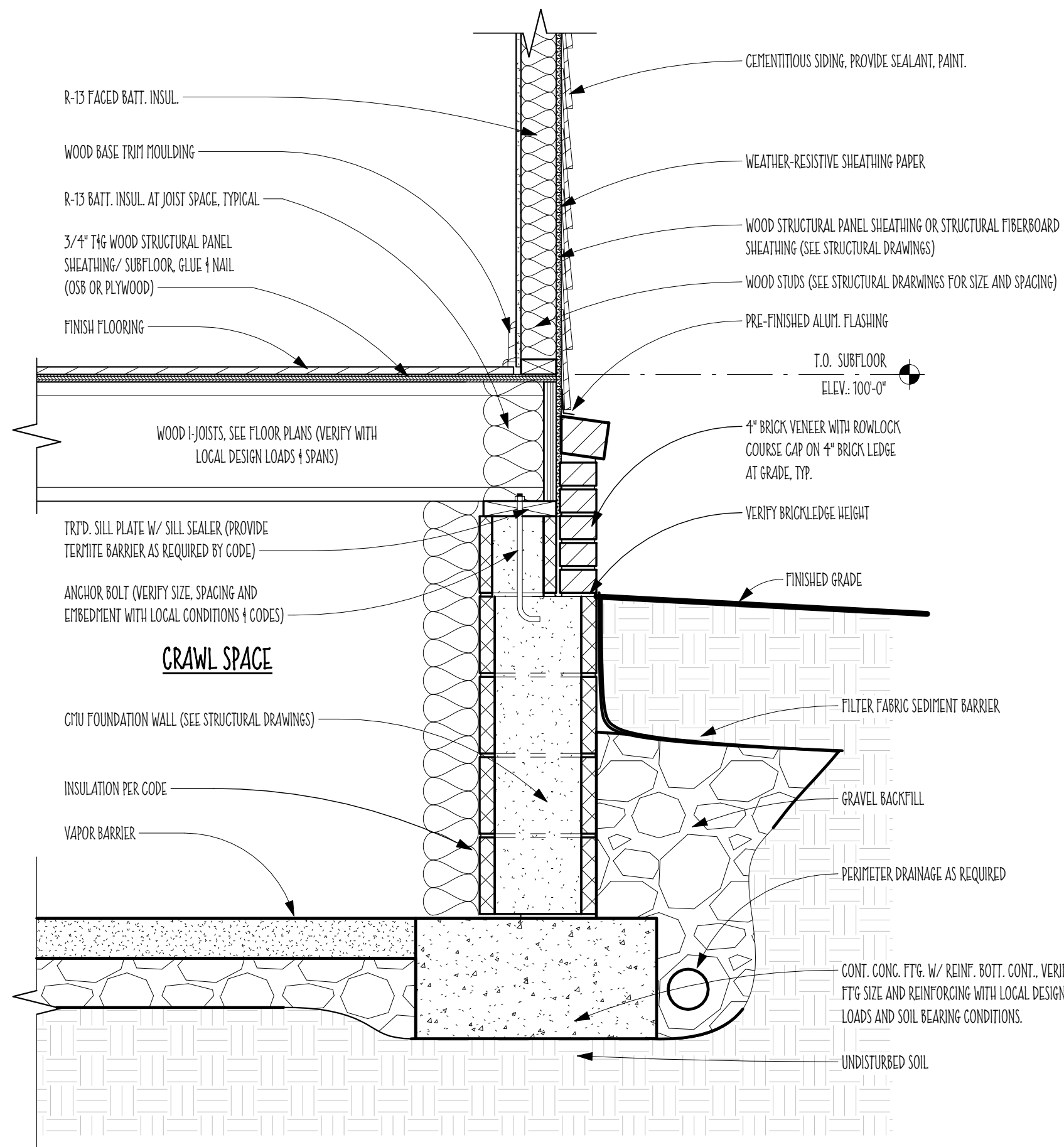

3 FOUNDATION DETAIL  
SCALE: 1\"/>

© COPYRIGHT 2018 , Matthew K. Cummins

THESE DRAWINGS ARE A GRAPHICAL GUIDE FOR THE EXPERIENCED BUILDER TO USE AS REFERENCE FOR BUILDING THE PROJECT DESCRIBED HEREIN. IT IS THE RESPONSIBILITY OF THE BUILDER AND/ OR THE PURCHASER OF THESE PLANS TO VERIFY ALL LOCAL CODES, ORDINANCES, DESIGN CRITERIA, SITE CONDITIONS AND ETC. IF ANY VARIABLES REQUIRE THAT CHANGES BE MADE TO THESE DRAWINGS, THOSE CHANGES MUST TAKE PRECEDENT TO WHAT IS SHOWN.

THESE DRAWINGS ARE THE COPYRIGHT OF MATTHEW K. CUMMINS. THE PURCHASER OF THESE DRAWINGS HAS PURCHASED THE RIGHT TO BUILD THE DRAWING SHOWN ONE TIME ONLY. IF THIS PROJECT OR A DERIVATIVE OF THIS PROJECT IN ACCORDANCE WITH FEDERAL COPYRIGHT LAWS IS TO BE BUILT MORE THAN ONCE, EVEN WITH DESIGN CHANGES, ADDITIONAL RIGHTS MUST BE PURCHASED. MULTIPLE BUILDING RIGHTS ARE VERY INEXPENSIVE, ESPECIALLY WHEN COMPARED TO ANY LEGAL EXPENSES THAT WOULD BE INCURRED BY DISREGARDING THIS WARNING. TO REPORT COPYRIGHT VIOLATIONS PLEASE CALL (931)284-2115.